

## Using Forms Personalization to implement your Password Expiration policy

Use the following personalization at your own risk. We like to think we know what we are doing at least some of the time, but you should determine for yourself if this makes sense for your company. We have been using it and it is meeting our needs well. By default, password expiration will be 'None', relying on your user entry staff to correctly set it to meet your policy. This is one example only, but you should be able to adjust the 'Actions' settings to meet your company policy. Note that this personalization ensures that NEW USERS will have the correct password expiration set when their record gets saved, however you must correct any pre-existing records in some other manner.

– Meredith Corporation Oracle Applications Team

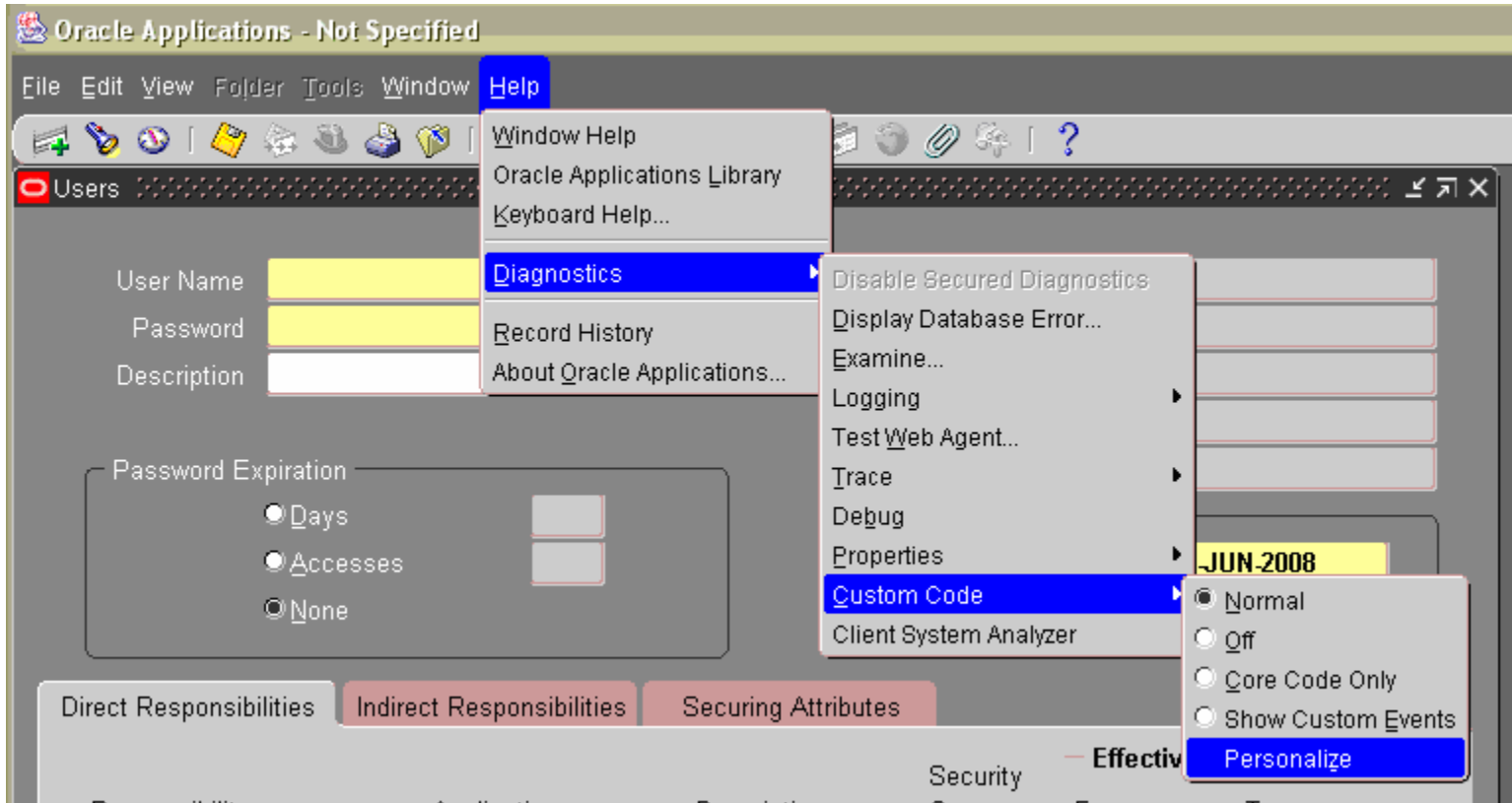

Note: You may need to enter the apps password to access Forms Personalization

Function Name **FND\_FNDSCAUS**

Form Name **FNDSCAUS**

Debug Mode **Off**

Seq	Description	Level	Enabled
10	[REDACTED]	Function	<input checked="" type="checkbox"/>
20	[REDACTED]	Function	<input checked="" type="checkbox"/>
30	<b>PW expire default</b>	<b>Function</b>	<input checked="" type="checkbox"/>
			<input type="checkbox"/>

Condition Actions

Trigger Event **WHEN-NEW-RECORD-INSTANCE** (You can enter additional event names.)

Trigger Object **USER**

Condition

Processing Mode **Not in Enter-Query Mode**

Context

Level	Value
<b>Site</b>	

Condition Actions

Seq	Type	Description	Language	Enabled
10	Property		All	<input checked="" type="checkbox"/>
20	Property		All	<input checked="" type="checkbox"/>
30	Property		All	<input checked="" type="checkbox"/>
60	Property		All	<input checked="" type="checkbox"/>
70	Property		All	<input checked="" type="checkbox"/>
				<input type="checkbox"/>
				<input type="checkbox"/>
				<input type="checkbox"/>
				<input type="checkbox"/>
				<input type="checkbox"/>
				<input type="checkbox"/>

Select By Text...

Object Type: **Item**

Target Object: **USER.PASSWORD\_LIFESPAN\_DAYS**

Property Name: **INITIAL\_VALUE**

Value: **90**

Get Value

Insert 'Get' Expression...    Insert Item Value...    Validate    Apply Now

Condition Actions

Seq	Type	Description	Language	Enabled
10	Property		All	<input checked="" type="checkbox"/>
20	Property		All	<input checked="" type="checkbox"/>
30	Property		All	<input checked="" type="checkbox"/>
60	Property		All	<input checked="" type="checkbox"/>
70	Property		All	<input checked="" type="checkbox"/>
				<input type="checkbox"/>
				<input type="checkbox"/>
				<input type="checkbox"/>
				<input type="checkbox"/>
				<input type="checkbox"/>

Select By Text...

Object Type: **Item**

Target Object: **USER.PASSWORD\_EXPIRATION\_TYPE**

Property Name: **INITIAL\_VALUE**

Value: **DAYS**

Get Value

Condition Actions

Seq	Type	Description	Language	Enabled
10	Property		All	<input checked="" type="checkbox"/>
20	Property		All	<input checked="" type="checkbox"/>
30	Property		All	<input checked="" type="checkbox"/>
60	Property		All	<input checked="" type="checkbox"/>
70	Property		All	<input checked="" type="checkbox"/>

Select By Text...

Object Type: **Item**

Target Object: **USER.PASSWORD\_LIFESPAN\_DAYS**

Property Name: **UPDATE\_ALLOWED**

Value: **FALSE**

Condition Actions

Seq	Type	Description	Language	Enabled
10	Property		All	<input checked="" type="checkbox"/>
20	Property		All	<input checked="" type="checkbox"/>
30	Property		All	<input checked="" type="checkbox"/>
60	Property		All	<input checked="" type="checkbox"/>
70	Property		All	<input checked="" type="checkbox"/>

Select By Text...

Object Type: **Radio Button**

Target Object: **USER.PASSWORD\_EXPIRATION\_TYPE.ACCESSI**

Property Name: **ENABLED**

Value: **FALSE**

Condition Actions

Seq	Type	Description	Language	Enabled
10	Property		All	<input checked="" type="checkbox"/>
20	Property		All	<input checked="" type="checkbox"/>
30	Property		All	<input checked="" type="checkbox"/>
60	Property		All	<input checked="" type="checkbox"/>
70	Property		All	<input checked="" type="checkbox"/>

Select By Text...

Object Type: **Radio Button**

Target Object: **USER.PASSWORD\_EXPIRATION\_TYPE.NONE**

Property Name: **ENABLED**

Value: **FALSE**

After, the screen will look like this:

The screenshot shows a window titled "Users" with a dark header bar containing a red icon and window control buttons. The main area is a form with the following fields and sections:

- User Name:** A text input field with a yellow highlight.
- Password:** A text input field with a yellow highlight.
- Description:** A text input field.
- Person:** A greyed-out text input field.
- Customer:** A greyed-out text input field.
- Supplier:** A greyed-out text input field.
- E-Mail:** A greyed-out text input field.
- Fax:** A greyed-out text input field.
- Password Expiration:** A section containing three radio buttons:
  - Days: 90
  - Accesses
  - None
- Effective Dates:** A section containing two text input fields:
  - From: 05-JUN-2008 (highlighted in yellow)
  - To: (empty)

At the bottom, there are three tabs: "Direct Responsibilities", "Indirect Responsibilities", and "Securing Attributes". Below these tabs is a grey bar with the text "Effective Dates".

Documented by:

Brent Hanke  
Systems Engineer  
Meredith Corporation